

PLAT OF SURVEY  
PART OF OUTLOT 3 OF THE ASSESSOR'S PLAT  
VILLAGE OF WALWORTH  
WALWORTH COUNTY, WISCONSIN

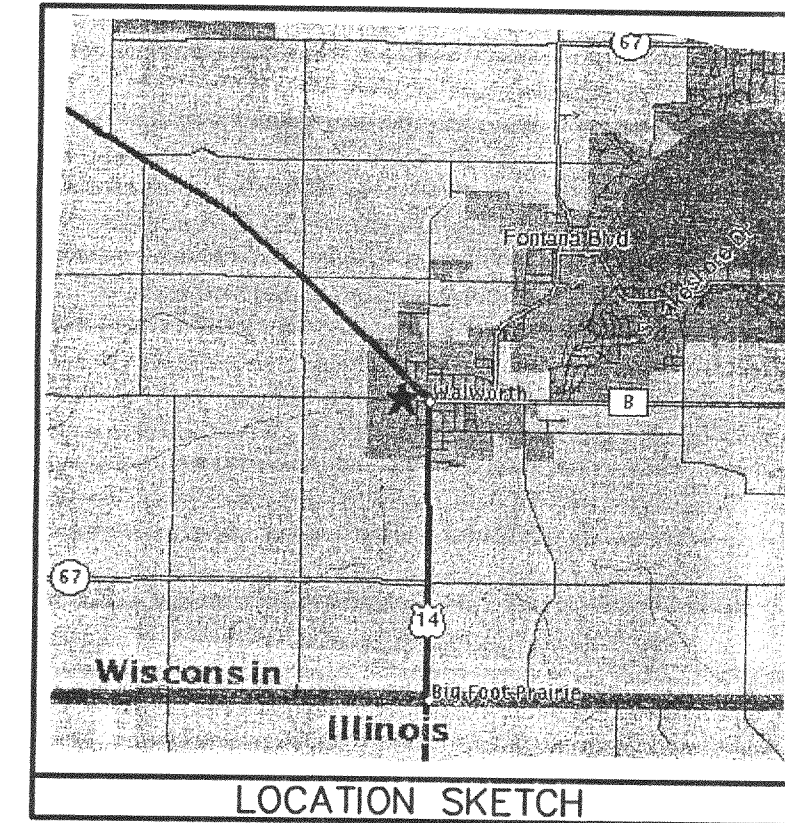

LEGAL DESCRIPTION

A PART OF OUTLOT 3 OF THE ASSESSOR'S PLAT FOR THE VILLAGE OF WALWORTH, WALWORTH COUNTY, WISCONSIN, DESCRIBED AS FOLLOWS:  
COMMENCING 740.01 FEET EAST OF THE SOUTHWEST CORNER OF SAID OUTLOT 3; THENCE NORTH, 384.31 FEET; THENCE EAST, 194.58 FEET; THENCE SOUTH, 384.31 FEET; THENCE WEST, 194.58 FEET TO THE POINT OF BEGINNING.

416 & 416 BELOIT STREET  
VWP 0006

AREA EXCLUSIVE OF ROAD ROW = 68,345 S.F. (1.57 ACRES)

LEGEND

- = FOUND IRON PIPE STAKE
- = SET CHIZELED "X"
- (xxx) = RECORDED AS

NOTE: COPIES OF THIS MAP TO WHICH THE FOLLOWING CERTIFICATE WILL APPLY SHOW SURVEYOR'S ORIGINAL SEAL AND SIGNATURE IN RED INK. COPIES BY ANY OTHER MEANS MAY HAVE ALTERATIONS WHICH DO NOT REPRESENT THE SURVEYOR'S WORK PRODUCT.

I HEREBY CERTIFY THAT THE ABOVE DESCRIBED PROPERTY HAS BEEN SURVEYED UNDER MY DIRECTION AND THAT THE ABOVE MAP IS A TRUE REPRESENTATION THEREOF AND SHOWS THE SIZE AND LOCATION OF THE PROPERTY AND ITS EXTERIOR BOUNDARIES. THIS SURVEY IS MADE FOR THE USE OF THE PRESENT OWNERS OF THE PROPERTY, AND ALSO THOSE WHO PURCHASE, MORTGAGE, OR GUARANTEE THE TITLE THERETO WITHIN ONE YEAR FROM THE DATE HEREOF.

DATED: 2-19-2001

PETER S. GORDON R.L.S. 2101

Revised 3/19/01 to show new shed loc.

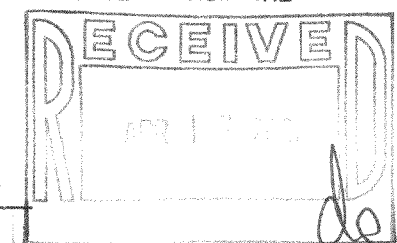

WORK ORDERED BY:  
RAULAND AGENCY  
PO BOX 159  
WALWORTH, WI. 53184

FARRIS, HANSEN & ASSOCIATES, INC.  
Engineering, Architecture, Surveying  
7 Ridgway Court P.O. Box 437  
ELKHORN, WISCONSIN 53121  
Office: (414) 723-2098  
Fax: (414) 723-5886

REVISIONS

PROJECT NO.  
5749  
DATE:  
02-16-2001  
SHEET NO.  
1 OF 1

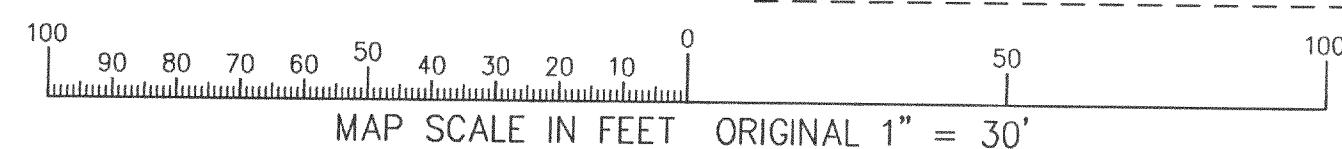
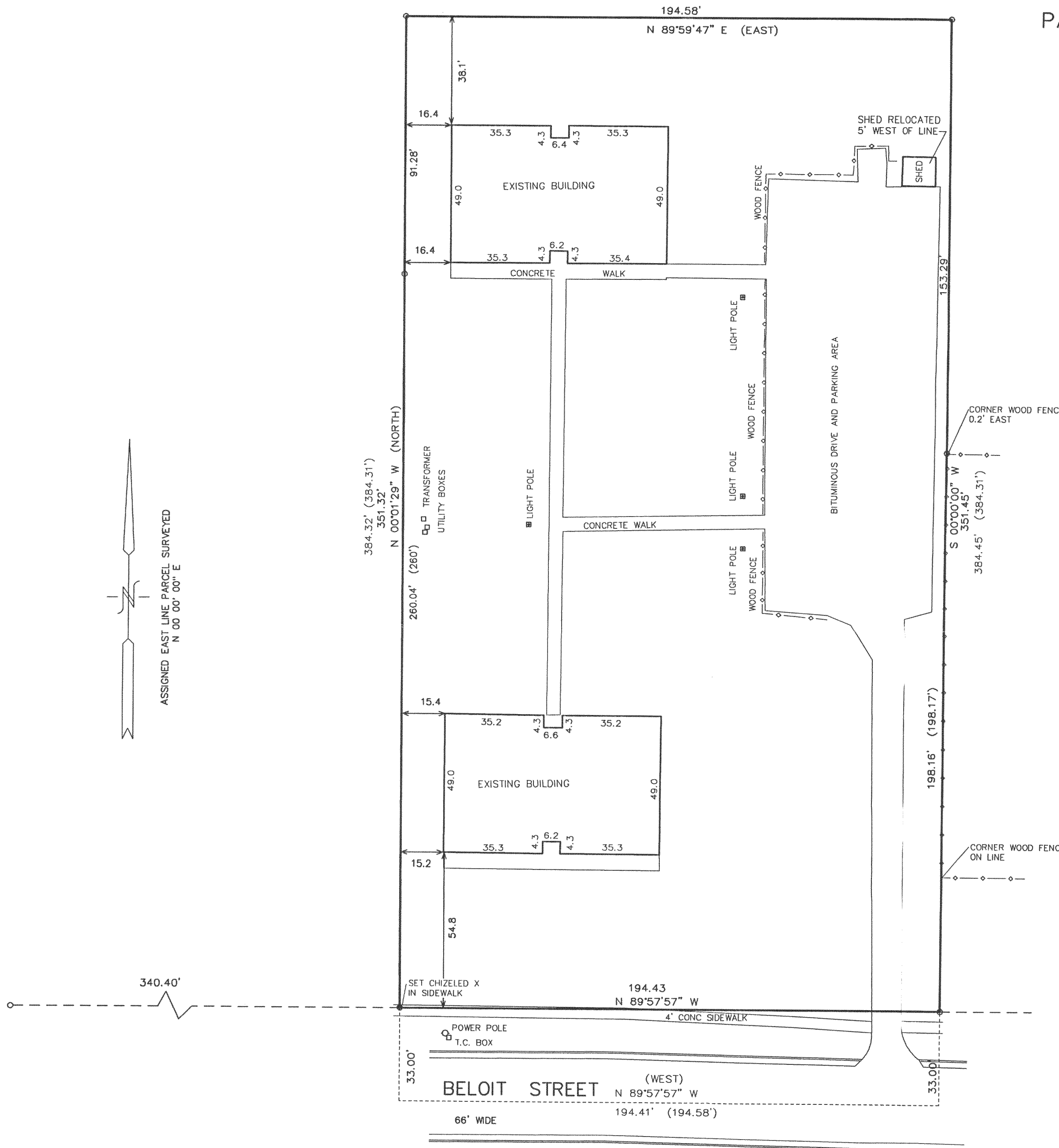
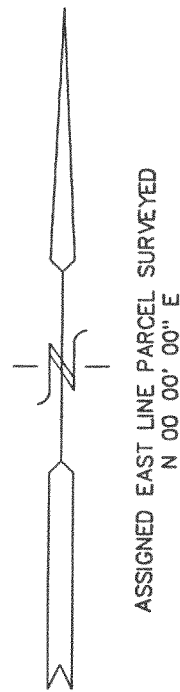

VWP-6  
009-780

MAR 14 2001